

MANDATORY DISCLOSURE
(For Extension of Approval for the academic year 2008-09)

M.B.A. PROGRAMME

VIVEKANANDA SCHOOL OF POST GRADUATE STUDIES
8-3-960/4, Srinagar Colony, Panjagutta
HYDERABAD-500073.

MANDATORY DISCLOSURE

I. NAME OF THE INSTITUTION:

VIVEKANANDA SCHOOL OF POST GRADUATE STUDIES
8-3-960/4, Srinagar Colony, Panjagutta, Hyderabad-500073.
Phone: 040 – 23740928, 23744908
Fax : 040 : 23744908
E-mail : info@vspgs.com

II. NAME AND ADDRESS OF THE DIRECTOR

Dr.P.Venkateshwara Rao
Phone: 040-23744908, 23740928
Fax: 040-23744908
E-mail: info@vspgs.com

III. NAME OF THE AFFILIATING UNIVERSITY

Osmania University, Hyderabad.

IV. GOVERNANCE

❖ Members of the Board and their brief background

- | | |
|---|---|
| 1. Sri.V.K.Prem Chand | President |
| 2. Sri V.Agam Rao | Secretary & Correspondent |
| 3. Sri V.Ravinder Rao | Vice-President |
| 4. Sri .Rameshwer Rao
Professor
Dept.of Electronics &: Communication
Engineering
Osmania University | Governing Body Member
Osmania University Nominee |

❖ Members of Academic Advisory Body:

- | | |
|---------------------------|---|
| 1. The Correspondent, | Vivekananda School of Post Graduate Studies |
| 2. The Director | Vivekananda School of Post Graduate Studies |
| 3. HOD, Department of MCA | Vivekananda School of Post Graduate Studies |
| 4. HOD, Department of MBA | Vivekananda School of Post Graduate Studies |

❖ Frequency of the Board Meetings and Academic Advisory Body

Once in a semester.

❖ **Organizational chart and processes**

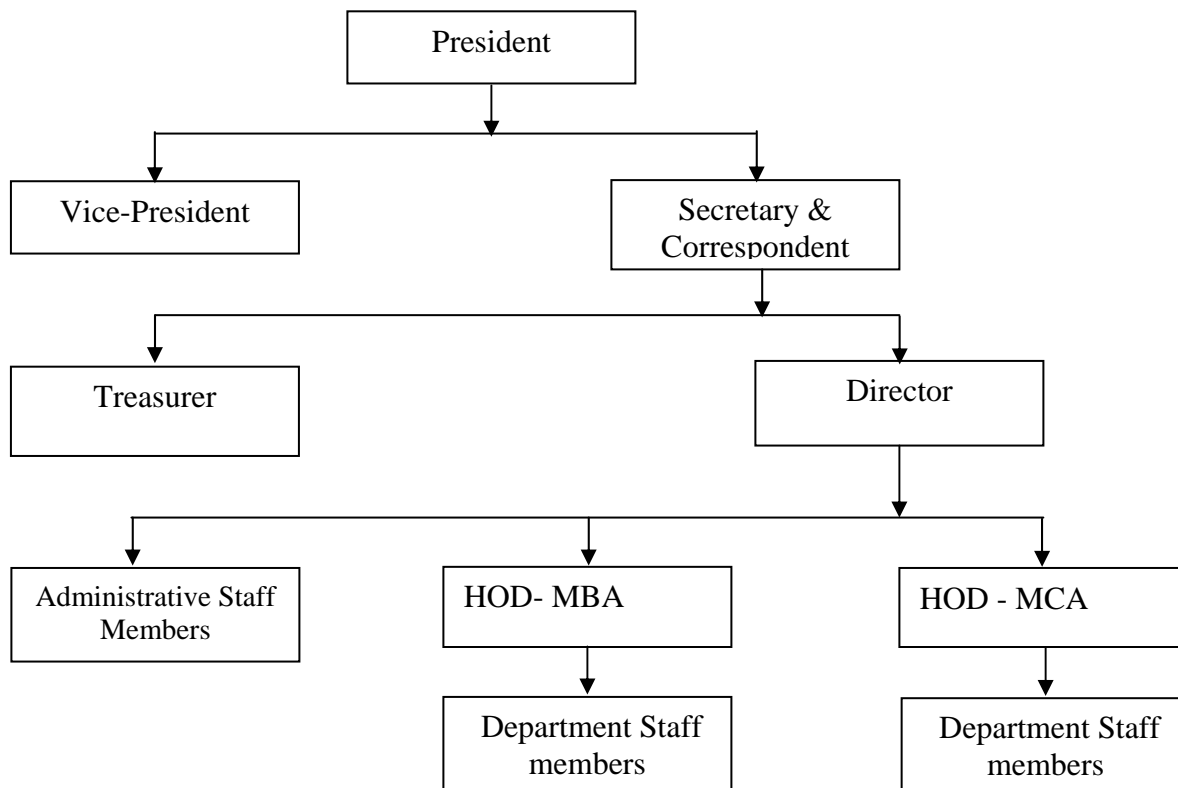

❖ **Nature and Extent of involvement of faculty and students in academic affairs/ improvements**

STAFF	Faculty Development Programme, Paper Presentation, Workshop, Refresher course Orientation programme and Seminar, Industrial Tours
STUDENTS	Aptitude Test, Internal Exam, Seminars and Inter College meet.

❖ **Mechanism/Norms & Procedure for democratic/good Governance**

Adopted as per Ramakrishna Paramahansa Educational Society

❖ **Student Feedback on Institutional Governance/faculty performance**

Collected through proper format and self analysis has been done.

❖ **Grievance redressal mechanism for faculty, staff and students**

Faculty, staff and students are counseled by the Principal from time to time and grievances are redressed besides tutorial counseling, keeping suggestion box and complaint register.

V. PROGRAMMES

❖ Name of the Programmes approved by the AICTE : MBA.

❖ Name of the Programmes accredited by the AICTE : MBA.

❖ For each programme the following details are to be given

- Name **MBA**
- Number of seats **60**
- Duration **2 YEARS**
- Cut Off mark/rank for admission during the last three years

As per ICET conducted by Andhra Pradesh Council for Higher Education (APCHE)

- Fee

S.No.	Category	CET Quota		Management Quota	
		Fixed by the State Fee Committee	Being charged by the Institution	Fixed by the State Fee Committee	Being charged by the Institution
1.	Admission Fee	500	500	-----	-----
2.	Tuition Fee	26,500	26,500	63,000	63,000
3.	University fee (Examination fee, Registration fee etc.)	200	200	500	500
4.	Hostel fee (Rent etc.)	-----	-----	-----	-----
5.	Laboratory fee	-----	-----	-----	-----
6.	Library fee	-----	-----	-----	-----
7.	Any other	-----	-----	-----	-----
Total Fee		27,200	27,200	63,500	63,500

- **Placement Facilities**

Following Provides the details of companies/Industries, which visited the institute for placement since the last three years.

S.No.	Year	Name of the Company/Industry	Number of Students placed
1.	207-2008	HSBC, Satyam, Karvy,Citi Finance, Kotak, ICICI, Dr.Reddy's, VSNL, Yash Technologies, Bregade, HCL, HDFC, TCS, Eureka Forbes, Nagarjuna Cements, Bank of America, ICFAI, IMRB, Punjab National Bank, Lupin Pharma, MTNL,CTS,GE,IBM	49
2.	2006-2007	HDFC, HSBC, Delloitt, Airtel, Nestle, GMR, DHFL,Centurian Bank, ICICI, Karvy, Microsoft,Virtusa, UNI-SANKYO,BBSSL, TCS, Bank of AmericaAXIX BANK,INFOSIS	47
3.	2005-2006	GE, Dr.Reddy's, Citi Financials, ICICI Prudential Life Insurance, Eli-lily, Knoah Solutions, India Bulls TMI Net Works,HSBC,HDFC	31

- **Campus placement in last three years with minimum salary, maximum salary and average salary**

Year	Discipline	Total no. of students passed out (last 3 years)	Total no. of students placed through placement cell (last 3 years)
2006-2008	MBA	58	49
2005-2007	MBA	59	51
2004-2006	MBA	58	49

Minimum Salary	Maximum Salary	Average Salary
Rs.10,000/-	Rs.30,000/-	Rs.20,000/-

❖ **Name and Duration of Programme(s) having affiliation/collaboration with Foreign University(s)/Institution(s) and being run in the same Campus along with status of their AICTE approval. If there is foreign collaboration, give the following details**

Nil

VI. Faculty

❖ Branch wise list faculty members:

• Permanent Faculty

S. No.	Name(s) of the Teaching Faculty	Qualification	Designation	Date of Joining
1.	Dr.P.Venkateshwara Rao	MBA, Ph.D	Director/Prof	17-10-2003
2.	Mr.Prasad TSVK	MBA	Asso.Professor	01-08-2007
3.	MrM.Upender	MBA	Asst.Professor	01-07-2007
4.	Mr.G.Dhananjhay	MBA	Asso.Professor	19.05.2001
5.	Mr.M.Kiran Kumar	DOE B' Level	Asst.Professor	26.9.2002
6.	Mr.V.Raghunadh	MBA	Asst.Professor	06.08.2004
7.	Ms.G.Indira Priyadarshini	MCA	Asst.Professor	16.8.2004
8.	Mrs.Hima Bindu	MBA	Lecturer	01-06-2008
9.	Mr.Rohan Kashyap	MBA	Lecturer	01.07.2005
10.	MsK.Anupama	MBA	Lecturer	10.06.2006
11.	Ms.A.V.Prabha Safal	MBA	Ast.Professor	01-07-2007
12.	Ms.G.Parvathi	MBA	Lecturer	15.06.2006
13.	Mr.N.Jakrayya	MBA	Lecturer	15.06.2006
14	Ms.Prapoorna	MBA	Asst Professor	01-07-2007
15	Mrs.Pooja	MBA	Lecturer	01-08-2008

- Visiting Faculty : 10
- Guest Faculty : 2
- Permanent Faculty: Student Ratio : 1:9

❖ Number of faculty employed and left during the last three years :

- Number of faculty Left from the department : 2
- Number of faculty Employed to the department : 4
(Exchange and Promotion within the Institution)

VII. PROFILE OF DIRECTOR/PRINCIPAL WITH QUALIFICATIONS, TOTAL EXPERIENCE, AGE AND DURATION OF EMPLOYMENT AT THE INSTITUTE CONCERNED

Name	Sri P.Venkateshwara Rao	AGE: 37 Years			
Designation	Director	Qualification & Experience MA, MBA,LLB, Ph.D	Highest Degree	Specialization	Total Experience
			MBA	Mktg.Mgmt	16Yrs
STD Code	040	Phone No. (O) 23740928 23744908	Fax No.	23744908	
STD Code	040	Phone No. (R) 23748758	Fax No.	-----	
E-Mail	director@vspgs.com	Mobile No.	-----		

VIII. FEE

❖ **Details of fee, as approved by the State fee Committee, for the Institution**

S.No.	Category	CET quota		Management quota	
		Fixed by the State Fee Committee	Being charged by the Institution	Fixed by the State Fee Committee	Being charged by the Institution
1.	Admission Fee	500-00	500-00	-	-
2.	Tuition Fee	26,500-00	26,500-00	63,000=00	63,000-00
3.	University fee (Examination fee, Registration fee etc.)	200.00	200-00	500=00	500-00
4.	Hostel fee (Rent etc.)	-----	-----	-----	-----
5.	Laboratory fee	-----	-----	-----	-----
6.	Library fee	-----	-----	-----	-----
7.	Any other	-----	-----	-----	-----
Total Fee		27,200-00	27,200-00	63,500=00	63,500-00

❖ **Time schedule for payment of fee for the entire programme.**

First year fees at the time of admission. All other year fees 15 days after the commencement of the semester

IX. ADMISSION

- ❖ Number of seats sanctioned with the year of approval : 60 seats
- ❖ Number of students admitted under various categories each year in the last three years :

YEAR	CET QUOTA	MANAGEMENT QUOTA
2005-2006	51	9
2006-2007	48	12
2007-2008	48	12

- ❖ Number of applications received during last two years for admission under Management Quota and number admitted.

ACADEMIC YEAR	APPLICATION RECEIVED	ADMITTED
2005-2006	15	9
2006-2007	24	12
2007-2008	20	12

X. Admission Procedure

- ❖ Mention the admission test being followed, name and address of the Test Agency and its URL (website).

1. ICET conducted by APSICHE

- ❖ Calendar for admission against management/vacant seats:

As per APSICHE & Osmania University Norms.

XI. CRITERIA AND WEIGHTAGES FOR ADMISSION

- ❖ Describe each criteria with its respective weightages i.e. Admission Test, marks in qualifying examination etc.

CET Quota: As per ICET by APSICHE

Management Quota: 1) As per APSICHE & Osmania University a candidate having 45% in Degree Examination and he/she qualify ICET Test Conducted by APSICHE or 50% of marks in Degree Examination without Qualifying ICET Examination.

Mention the minimum level of acceptance, if any.

As per AICTE minimum requirements and Osmania University minimum requirements

❖ **Mention the cut-off levels of percentage & percentile scores of the candidates in the admission test for the last three years.**

YEAR	WITH ICET QUOTA	WITHOUT ICET QUOTA
2005-2006	79%	60%
2006-2007	76%	53.5%
2007-2008	73%	42%

❖ **Display marks scored in Test etc. and in aggregate for all candidates who were admitted.**

ICET QUOTA

S.NO	NAME OF THE CANDIDATE	PERCENTAGE OF MARKS IN ICET %
1	G.Raju	70
2	P.G.Pavan Kumar	65
3	B.Narmada	65
4	Arshiya Begum	65
5	K.P.Vasundhara	64
6	C.Sainadh	61
7	B.Lakshmi Sri	61
8	B.Venugopal	61
9	Shazia Aneque	61
10	T.Natarajan	60
11	M.Ramya	60
12	P.Ramya	60
13	V.Rajeev Thrivikram	60
14	P.surya Prakash	59
15	S.Vijaya Bhargavi	59
16	A.Shyamkiran Reddy	59
17	M.Ramesh	59
18	M.Ramesh	59

19	K.Bhaskar Reddy	59
20	K.Hareesh Kumar	58
21	Md.Farookh	58
22	S.Ch.Varaprasad Setty	58
23	V.Rakesh	58
24	T.Hima Bindu	58
25	P.Giridhar Rao	57
26	B.Chandrasekhar Reddy	57
27	J.Rakesh Chander	57
28	T.Sridhar	57
29	A.Murari Chetan	57
30	G.Srikanth	56
31	V.Vinay	56
32	S.Siva Naga Kishore	54
33	S.Nagachandu	50
34	V.Aparna	50
35	M.Sridhar	48
36	M.Neelambar Rao	47
37	M.Priyadarshini	47
38	D.Komal	47
39	G.Uday Kumar	47
40	K.Harikrishna	47
41	V.Shekar	46
42	T.Shoba Rani	45
43	C.Sravanthi	44
44	C.Preethi	44
45	S.Sajida Begum	43
46	V.Ravi Kumar	43
47	N.Komala	37
48	N.Tulasi Yadav	34

Management Quota

S.NO	NAME OF THE CANDIDATE	PERCENTAGE OF MARKS
1	Mr.Sumeet Singh	52
2	M.Phani Kumar	51
3	T.Anil Kumr	52
4	V.Anusha	56
5	N.Swathi	65
6	Ch.Sridhar	64
7	Ch.Rajendra Prasad	53
8	S.Vishwam	51
9	K.S.S.Narayana Raju	54
10	KSainath Goud	57
11	N.Pavan Kumar	48
12	I.V.N.Manojkanth	53

XII. APPLICATION FORM

- ❖ **Downloadable application form, with online submission possibilities.**

XIII. LIST OF APPLICANTS

- ❖ **List of candidates whose applications have been received along with percentile/percentage score for each of the qualifying examination in separate categories for open seats. List of candidates who have applied along with percentage and percentile score for Management quota seats.**

Management Quota

S.NO.	Name	Degree% Marks	ICET RANK
1	Sumeet Singh	52	72059
2	G.Mohan Prasad	58	81000
3	M.Phani Kumar	51	86106
4	T.Anilkumar	52	75532
5	V.Anusha	56	46829
6	S.sriram	50	83000
7	N.Swathi	65	-
8	Ch.Sridhar	64	-
9	Ch.Rajendra Prasad	53	65802
10	Jayaprakash Reddy	58	98000
11	Mahipal Rao	51	96000
12	Uday Kiran	49	102000
13	K. Nagendra	53	-
14	K.Natasrajan	45	-
15	S.Vishwam	51	36494
16	K.S.S.Narayana Raju	54	-
17	K.Sainadh Goud	56	103587
18	N.Pavan Kumar	48	120144
19	I.V.N.Manojkanth	53	15312
20	Prem Kumar	46	-

CET Quota

As per Osmania University norms.

XIV. RESULTS OF ADMISSION UNDER MANAGEMENT SEATS/VACANT SEATS

Composition of selection team for admission under Management Quota with the brief profiles of members (This information be made available in the public domain after the admission process is over)

Composition of selection team for admission under Management Quota with the brief profiles:
Admission made as Post Graduate ICET Exam & as per APSCHE rules.

SELECTION TEAM:

1. President, RPES Society
2. Secretary, RPES Society
3. Director , Vivekananda School of PG Studies
4. HOD, Department of MCA Vivekananda School of PG Studies

❖ Score of the individual candidates admitted arranged in order of merit.

S.NO.	Name	Degree% Marks	ICET RANK
1	Sumeet Singh	52	72059
2	M .Phani Kumar	51	86106
3	K.Nagendra	53	-
4	T.Anilkumar	52	75532
5	V.Anusha	56	46829
6	S.sriram	50	83000
7	N.Swathi	65	-
8	Ch.Sridhar	64	-
9	Ch.Rajendra Prasad	53	65802
10	Jayaprakash Reddy	58	98000
11	Mahipal Rao	51	96000
12	Uday Kiran	49	102000
13	K.Natasrajan	45	-
14	S.Vishwam	51	36494
15	K.S.S.Narayana Raju	54	-
16	K.Sainadh Goud	56	103587
17	N.Pavan Kumar	48	120144
18	I.V.N.Manojkanth	53	15312
19	Prem Kumar	46	-

List of candidates who have been offered admission.

Sl.No	Name	Degree%
1	Mr.Sumeet Singh	52
2	Mr.M.Phani Kumar	51
3	Mr.T.Anil Kumar	53
4	Mr.V.Anusha	56
5	Mr.N.Swathi	65
6	Ms.Ch.Sriodhar	64
7	Mr.Ch.Rajendra Prasad	53
8	Mr.S.Vishwam	51
9	Mr.K.S.S.Narayana Raju	54
10	Mr.K.Sainadh Goud	58
11	Mr.N.Pavan Ku mar	48
12	Mr.I.V.Manojkanth	54

- ❖ **Waiting list of the candidates in order of merit to be operative from the last date of joining of the first list candidates.**

NIL

- ❖ **List of the candidates who joined within the date, vacancy position in each category before operation of waiting list.**

NIL

XV. INFORMATION ON INFRASTRUCTURE AND OTHER RESOURCES AVAILABLE

LIBRARY:

- **Number of Library books / titles /Journals Available (Programme wise)**

S.No	Course(s)	Number of titles of the books	Number of volumes	Journals	
				National	International
1	MBA Management books	1174	3510	29	6
2	Maths books	56	253	2	---
3	Commerce books	130	362	2	---
4	– Computer Science books	1784	3942	29	6

- **List of Online National /international journals Subscribed.**

NIL

➤ **E-Library facilities**

LABORATORY:

For Each Laboratory

➤ **List of Major Equipment / Facilities**

LIST OF EQUIPMENTS - PG COMPUTER CENTRE

1	AST Manhattan: (SCO UNIX) MODEL : V Series 5090- TOWER Type PROCESSOR : P6 – 90 MHz RAM : 64 MB HDD : 4.1 GB SCSI CD ROM : 24X ENET : 32 bit NE 2000 LAN Adapter FDD : 1.44 MB KEYBOARD & MOUSE : AST MONITOR : 14 " SVGA COLOR	1 Nos.
2	HP SERVER: (Database Server) MODEL : Net Server E 45 (TOWER Type) PROCESSOR : Pentium II @ 266 MHz RAM : 64 MB SUPPORT : SCSI CONTOLLER HDD : 4.1 GB SCSI CD ROM : 48X ENET : 10 X 100 / 1000 Mbps FDD : 1.44 MB KEYBOARD & MOUSE : HP MONITOR : 15 " COLOR	1 No.
3	INTEL : (Domain Controller & File Server) MAKE : INTEL MONITOR : 17 " COLOR DDR RAM : 512 MB HDD : 80GB @ 7200 RPM FLOPPY DRIVE:1.44 MB ETHERNET : 10/100 Mbps MONITOR-CABINET : BLACK WITH SILVER METALIC LINING SOFTWARE : Windows 2000 Server HEAD Phone with MIC	2 Nos.
4	Multimedia Projector (LCD)	1 No.
5	LG CD Writer	1 No.
6	BENQ COMBO DRIVE CD - R/W/DVD-R	1 No.

7	LG CD Drives 52X	7 Nos.
8	Creative DVD Drive	1 No
7	DOT MATRIX PRINTER(132 Column)	5 Nos.
8	UMAX SCANNER	1 No.
9	10 KVA ON LINE UPS	2 Nos.
10	Air Conditioners (3 TR * 2 Unit)	4 Nos.
11	Air Conditioners (1.5 TR window)	3 Nos.
12	Stabilizer 30 KVA	1 No.

➤ **List of Experimental Setup**

NIL

COMPUTING FACILITIES:

➤ **Number and Configuration of Systems**

1	AST MANHATTAN SERVER: (SCO UNIX) PROCESSOR : P6 – 90MHz SUPPORT : SCSI CD ROM : 48X FDD : 1.44 MB MONITOR : 14 " COLOR	MODEL : V SERIES 5090 RAM : 64 MB HDD : 4.1 GB SCSI ENET : 10/100 Mbps KEYBOARD & MOUSE : AST	1 No.
2	HP SERVER: (Data Base Server) PROCESSOR : P II @ 266 MHz SUPPORT : SCSI CONTOLLER HDD : 4.1 GB SCSI ENET : 10/100 Mbps KEYBOARD & MOUSE : HP	MODEL : Net Server E45 RAM : 64 MB CD ROM : 48X FDD : 1.44 MB MONITOR : 15 " COLOR	1 No.
3	Domain Controller & File Server : PROCESSOR : P IV @ 2.26 GHz SUPPORT : IDE CD ROM : 52 X Domain Controller&File Server Processor : XEON 3.0 SUPPORT : IDE DVD WRITER : 8 X	MODEL : Intel RAM : 512 MB DDR HDD : 80 GB @ 7200 RPM ENET : 10/100 Mbps Model : Intel RAM : 1 GB HDD : 72 GB SCSI ENET : 100 bBPS	2 Nos

3	NODE : PROCESSOR : P IV @ 2.26 GHz SUPPORT : IDE ENET : 10/100 Mbps	MODEL : Intel RAM : 256 MB DDR HDD : 40 GB @ 7200 RPM	29 Nos
4	Node: PROCESSOR : P IV @ 1.6 GHz SUPPORT : IDE ENET : 10/100 Mbps	MODEL : Intel RAM : 256 MB DDR HDD : 40 GB @ 7200 RPM	15Nos
5	NODE : PROCESSOR : intel @ 2.66 GHZ SUPPORT : IDE ENET : 10/100 Mbps	MODEL : Intel RAM : 256 MB DDR HDD : 80 GB @ 7200 RPM	49 Nos

➤ **Total Number of Systems Connected by LAN**

SEVENTY FIVE

➤ **Total Number of Systems Connected to WAN**

TWENTY TWO

➤ **Internet Bandwidth**

256 Kbps round the clock

➤ **Major Software Packages available**

Sl.No	SOFTWARE	QUANTITY
1.	SCO UNIX OPEN SERVER	1
2.	NOVELL NETWARE	1
3.	MS WINDOWS NT 4.0 SERVER	1
4	MS WINDOWS – 95 OEM	1
5	MS DOS 6.22	1
6.	MS VISUAL STUDIO 6.0	1
7.	MS-OFFICE 97 PRO. AE	1
8	MS FOXPRO VER 2.6 FOR DOS	1
9.	SOFTEK COBOL FOR DOS	1
10	TURBO – C	1
11	TURBO C++ FOR DOS	1
12	TURBO PASCAL	1
13	LOTUS 123 VER 4.0 DOS AE	1
14	WORDSTAR VER 7.0 FOR DOS	1
15	DBASE III PLUS	1
16	ORACLE WORKGROUP SERVER	1
17	DEVOLOPER 2000	1
18.	ORACLE WEB DEVOLOPER SUITE	1
19	IBM RATIONAL ROSE 2000 SUITE	1
19.	NORTON ANTI VIRUS	1

Special Purpose facilities available

Games and Sports facilities

Indoor games – Table Tennis, Carrom, Chess

- Outdoor games – Basket ball, shuttle, Badminton, Ball
Badminton, Volleyball, Cricket, Kho-Kho,

Extra-Curricular Activities

- **Blood donating camp**
- **Youth day celebrations**
- **Industrial Tours**
- **Attending External Seminars**
- **Quiz**
- **Workshops**
- **Case studies**
- **Sui-Generis IT-Management Meet**

Soft Skill Development Facilities

- Personality Development Programs are conducted frequently.
- English Communication Lab.
- Student seminars and Workshops are arranged for the students.

Instructional Area for the existing programme(s)

Particulars	Number of rooms		Carpet area of each room	
	Requirement as per norms	Available in the institution	Requirement as per norms	Available in the Institution (Sq.M)
Class Rooms	4	4	66-75 for 60 students	73- Two Nos 65- Two Nos
Tutorial Hall		2	36	38 – Two Nos
Drawing Hall (*)	-----	-----	-----	-----
Computer Centre	1	1	150 for 40 terminals and printers	266
Library	1	1	100	876
Laboratories & workshops	NIL	NIL	NIL	NIL
Total	6	8	---	1594

Central examination Facility, Number of rooms and capacity of each

Particulars	Available in the institution	Available in the Institution (Sq.M)
Class Rooms	4	73 - Two Nos 65 – Two No

Teaching-Learning Process

Apart from conventional lecturing, advanced teaching aids like LCD and OHP, Multimedia Projector are used to impart the knowledge of the students. Various activities like seminar, group discussion, debate and quiz competitions are conducted. Internet is made available for free of cost to the students and this is also used for teaching- learning process. Computers are provided to the classrooms for the use of students and additional hard disks are provided for live installations and practicals.

- **Curricula and syllabi for each of the Programmes as approved by the University.**

Visit :

- **Academic Calendar of the University**

Visit :

- **Academic Time Table**

MBA YEAR-I SEMESTER-I

	09.30 am to 10.30 am	10.30 am to 11.30 am	11.30 am to 12.30 pm	12 .30 pm to 01.00 pm	01.00 pm to 02.00 pm	02.00 pm to 03.00 pm	03.00 pm to 04.00 pm
MON	MM (PVR)	LAB (SGT)	ITAM (MKK)	L U N C H	AFM (VR)	ME (POOJA)	Student Activity
TUE	MOB (PSD)	LAB (SGT)	MM (PVR)		SFM (VNJ)	ME (POOJA)	Student Activity
WED	MOB (PSD)	LAB (SGT)	SFM (VNJ)		AFM (VR)	ME (POOJA)	Student Activity
THU	SFM (VNJ)	ITAM (MKK)	ITAM LAB		AFM (VR)	ME (POOJA)	Student Activity
FRI	MM (PVR)	ITAM (MKK)	SFM (VNJ)		AFM (VR)	MOB (PSD)	Student Activity
SAT	MM (PVR)	ITAM (MKK)	LAB (SGT)		MOB (PSD)	ITAM LAB	Student Activity

TIME-TABLE
MBA YEAR-II SEMESTER-I

	09.30 am to 10.30 am	10.30 am to 11.30 am	11.30 am to 12.30 pm	12 .30 pm to 01.00 pm	01.00 pm to 02.00 pm	02.00 pm to 03.00 pm	03.00 pm to 04.00 pm
MON	FRM(VR) PM(PSD) CM(HB)	RDBMS (DML)	TQM (POOJA)	L U N C H	OD (POOJA)	FSS (SGT)	SMA (VR)
TUE	GM(HB)	RDBMS (DML)	TQM (POOJA)		OD (POOJA)	FSS (SGT)	SMA (VR)
WED	GM(HB)	RDBMS LAB	TQM (POOJA)		OD (POOJA)	RDBMS (DML)	PRM (PVR)
THU	GM(HB)	RDBMS LAB	TQM (POOJA)		OD (POOJA)	FSS (SGT)	PRM (PVR)
FRI	GM(HB)	Student Activity	FRM(VR) PM(PSD) CM(HB)		PRM (PVR)	FSS (SGT)	SMA (VR)
SAT	FRM(VR) PM(PSD) CM(HB)	FRM(VR) PM(PSD) CM(HB)	PRM (PVR)		SMA (VR)	RDBMS (DML)	Student Activity

➤ **Teaching Load of each Faculty**

S.No	Name of the Faculty	Teaching Load (Hours)
1	Dr.P.Venkateswhara Rao	16
2	Mr.Prasad TSVK	16
3	Mr.M.Upender	16
4	Mr.G.Dhananjhay	16
5	Mr.M.Kiran Kumar	12
6	Mr.V.Raghunadh	12
7	Ms.G.Indira Priyadarshini	08
8	Mr.G.Parvathi	08
9	Mr.Rohan Kashyap	08
10	Ms.Prabha Safl	12
11	Ms.Prapoorna	12
12	Ms.Himabindu	12
13	Ms.Pooja	10
14	Mr.N.Jakaraiah	08
15	Ms.K.Anupama	09

➤ **Internal Continuous Evaluation System and Place**

Students are continuously evaluated by internal assessment marks for each subject. The basis of evaluation is given below:

S.No.	Evaluation	Marks
1	Assignment	5
2	Seminar/Group Discussion	5
3	Internal Test	5
4	Pre-final Exam	5
5	Consistent Class Performance	5
6	Total	25

➤ **Students Assessment of Faculty , System in Place**

At the end of every semester, each staff is assessed by the students as per the ISO standards.

The students are given a feedback form in which they have to assess the staff in the following factors: Communication skill, Subject knowledge, Capability to clear doubts, Class controlling capacity and Encourage the students to ask questions. The feedback is analyzed by the staff and reported to the Head of the Department.