

MANDATORY DISCLOSURE
(For Extension of Approval for the academic year 2008-09)

M.C.A. PROGRAMME

VIVEKANANDA SCHOOL OF POST GRADUATE STUDIES
8-3-960/4, Srinagar Colony, Panjagutta
HYDERABAD-500073.

MANDATORY DISCLOSURE

I. NAME OF THE INSTITUTION:

VIVEKANANDA SCHOOL OF POST GRADUATE STUDIES
8-3-960/4, Srinagar Colony, Panjagutta, Hyderabad-500073.
Phone: 040 – 23740928, 23744908
Fax : 040 : 23744908
E-mail : info@vspgs.com

II. NAME AND ADDRESS OF THE DIRECTOR

Dr.P.Venkateshwara Rao
Phone: 040-23744908, 23740928
Fax: 040-23744908
E-mail: info@vspgs.com

III. NAME OF THE AFFILIATING UNIVERSITY

Osmania University, Hyderabad.

IV. GOVERNANCE

❖ Members of the Board and their brief background

- | | |
|---|---|
| 1. Sri.V.K.Prem Chand | President |
| 2. Sri V.Agam Rao | Secretary & Correspondent |
| 3. Sri V.Ravinder Rao | Vice-President |
| 4. Sri.Rameshwar Rao
Professor
Dept.of Electronics & Communication
Engineering
Osmania University | Governing Body Member
Osmania University Nominee |

❖ Members of Academic Advisory Body:

- | | |
|---------------------------|---|
| 1. The Correspondent, | Vivekananda School of Post Graduate Studies |
| 2. The Director | Vivekananda School of Post Graduate Studies |
| 3. HOD, Department of MCA | Vivekananda School of Post Graduate Studies |
| 4. HOD, Department of MBA | Vivekananda School of Post Graduate Studies |

❖ Frequency of the Board Meetings and Academic Advisory Body

Once in a semester.

❖ **Organizational chart and processes**

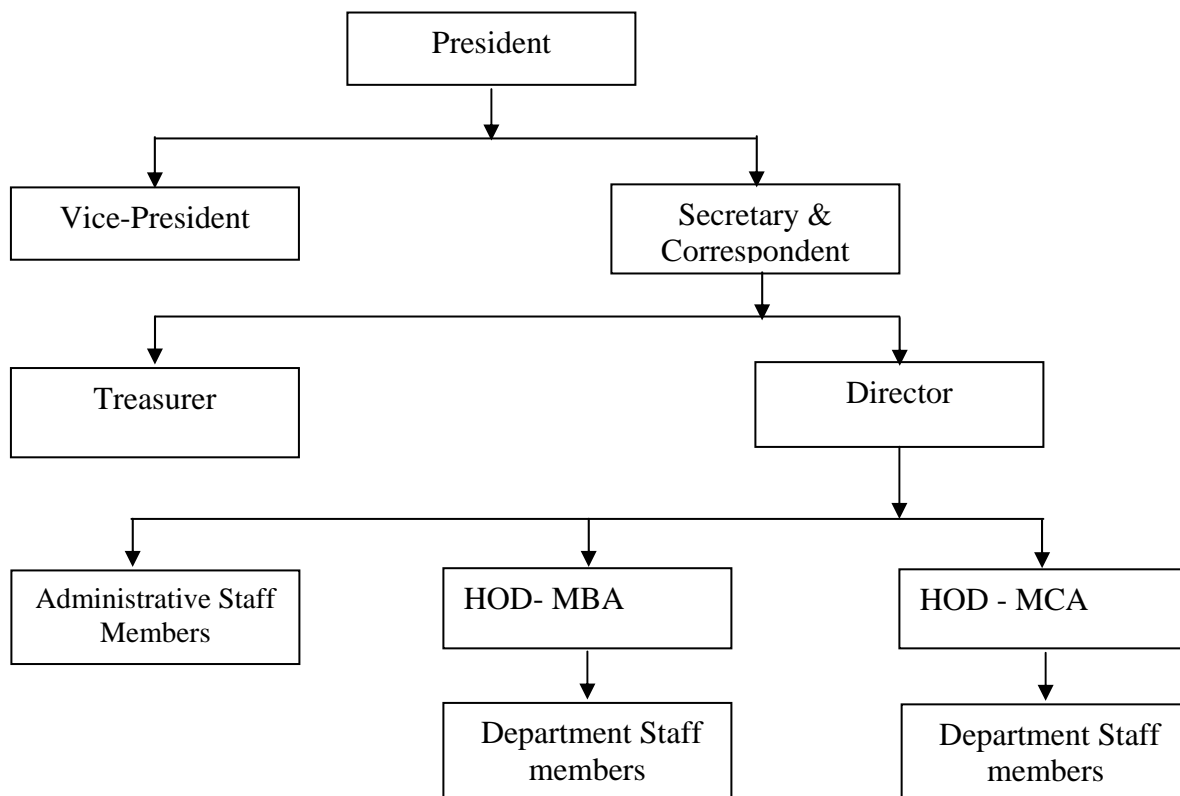

❖ **Nature and Extent of involvement of faculty and students in academic affairs/ improvements**

STAFF	Faculty Development Programme, Paper Presentation, Workshop, Refresher course Orientation programme and Seminar, Industrial Tours
STUDENTS	Aptitude Test, Internal Exam, Seminars and Inter College meet.

❖ **Mechanism/Norms & Procedure for democratic/good Governance**

Adopted as per Ramakrishna Paramahansa Educational Society

❖ **Student Feedback on Institutional Governance/faculty performance**

Collected through proper format and self analysis has been done.

❖ **Grievance redressal mechanism for faculty, staff and students**

Faculty, staff and students are counseled by the Principal from time to time and grievances are redressed besides tutorial counseling, keeping suggestion box and complaint register.

V. PROGRAMMES

❖ Name of the Programmes approved by the AICTE : MCA.

❖ Name of the Programmes accredited by the AICTE : MCA.

❖ For each programme the following details are to be given

- Name **MCA**
- Number of seats **60**
- Duration **3 YEARS**
- Cut Off mark/rank for admission during the last three years

As per ICET conducted by Andhra Pradesh Council for Higher Education (APCHE)

- Fee

S.No.	Category	CET Quota		Management Quota	
		Fixed by the State Fee Committee	Being charged by the Institution	Fixed by the State Fee Committee	Being charged by the Institution
1.	Admission Fee	500	500	-----	-----
2.	Tuition Fee	24,300	24,300	63,000	63,000
3.	University fee (Examination fee, Registration fee etc.)	500	500	500	500
4.	Hostel fee (Rent etc.)	-----	-----	-----	-----
5.	Laboratory fee	-----	-----	-----	-----
6.	Library fee	-----	-----	-----	-----
7.	Any other	-----	-----	-----	-----
Total Fee		25,300	25,300	63,500	63,500

- Placement Facilities

Following Provides the details of companies/Industries, which visited the institute for placement since the last three years.

S.No.	Year	Name of the Company/Industry	Number of Students placed
1.	2004-2005	Convergys	4
		Oracle	3
		Satyam	6
		Visual Soft	3
		Vartusa	2
2.	2005-2006	Vartusa	3
		Visual Soft	4
		Microsoft	2
		Google	4

		Siera Atlantic	4
		Dell	2
		VJ Info	3
3.	2005-2006	Convergys	3
		Knoah Solutions (P) Ltd.,	6
		Google	4
		ISB	3
		Siera Atlantic	3
		Satyam	2

- **Campus placement in last three years with minimum salary, maximum salary and average salary**

Year	Discipline	Total no. of students Passed out (last 3 years)	Total no. of students placed through placement cell (last 3 years)
2004-2007	M.C.A	23	19
2003-2006	M.C.A	23	21
2002-2005	M.C.A	28	22

Minimum Salary	Maximum Salary	Average Salary
Rs.10,000/-	Rs.30,000/-	Rs.20,000/-

- ❖ **Name and Duration of Programme(s) having affiliation/collaboration with Foreign University(s)/Institution(s) and being run in the same Campus along with status of their AICTE approval. If there is foreign collaboration, give the following details**

Nil

VI. Faculty

- ❖ **Branch wise list faculty members:**

- **Permanent Faculty**

S. No.	Name(s) of the Teaching Faculty	Qualification	Designation	Date of Joining
1.	Dr. P.Venkateshwara Rao	MA,MBA,LLB Ph.D	Director&Professor	17.10.2003
2.	Smt.K.Srikala	MSC,MTech(CS)	Assoc.Proffesor	01.08.2000
3.	Sri.Saini Srinivas	MSc,M.Tech(CS)	Asst.Professor	01-01-2007
4.	Mr.M.Kiran Kumar	DOE B' Level	Asst.Professor	26.09.2002
5.	Ms.G.Sirisha	MSc, PGDCA	Asst.Professor	13.06.2001
6.	Ms.G.Indira Priyadarshini	MCA	Asst.Professor	16.08.2004
7.	Ms.M.Jaya Lakshmi	MCA	Asst.Professor	01.10. 2005
8.	Mr.P.Noor Basha	MCA	Asst. Proffesor	01.06.2004

9.	Ms.Ritu Agarwal	MCA	Asst.Professor	23.07.2005
10.	A.Vidyanand	MCA	Asst.Professor	11.06.2006
11.	Ms.Jasvinder Kaur	MCA	Lecturer	11.06.2006
12.	Florence Diana	MCA	Lecturer	11.06.2006
13.	Ms. Madhavi Latha	MCA	Lecturer	11.06.2006

- Visiting Faculty : 2
- Guest Faculty : 4
- Permanent Faculty: Student Ratio : 1:8

❖ Number of faculty employed and left during the last three years :

- Number of faculty Left from the department : 1
- Number of faculty Employed to the department : 3
(Exchange and Promotion within the Institution)

VII. PROFILE OF DIRECTOR/PRINCIPAL WITH QUALIFICATIONS, TOTAL EXPERIENCE, AGE AND DURATION OF EMPLOYMENT AT THE INSTITUTE CONCERNED

Name	Dr. P.Venkateshwara Rao	AGE: 36 Years			
Designation	Director	Qualification & Experience MA,MBA,LLB, Ph.D	Highest Degree	Specialization	Total Experience
			Ph.D	Mktg	15 Yrs
STD Code	040	Phone No. (O) 23740928 23744908	Fax No.	23744908	
STD Code		Phone No. (R)	Fax No.	-----	
E-Mail	director@vspgs.com	Mobile No.	-----		

Faculty profile:

VIII. FEE

❖ Details of fee, as approved by the State fee Committee, for the Institution

S.No.	Category	CET quota	Management quota
-------	----------	-----------	------------------

		Fixed by the State Fee Committee	Being charged by the Institution	Fixed by the State Fee Committee	Being charged by the Institution
1.	Admission Fee	500-00	500-00	-----	-----
2.	Tuition Fee	24,300-00	24,300-00	63,000-00	63,000-00
3.	University fee (Examination fee, Registration fee etc.)	500-00	500-00	500-00	500-00
4.	Hostel fee (Rent etc.)	-----	-----	-----	-----
5.	Laboratory fee	-----	-----	-----	-----
6.	Library fee	-----	-----	-----	-----
7.	Any other	-----	-----	-----	-----
Total Fee		25,300-00	25,300-00	63,500-00	63,500-00

❖ **Time schedule for payment of fee for the entire programme.**

First year fees at the time of admission. All other year fees 15 days after the commencement of the semester

IX. ADMISSION

❖ **Number of seats sanctioned with the year of approval : 60 seats**

❖ **Number of students admitted under various categories each year in the last three years :**

ACADEMIC YEAR	CET QUOTA	MANAGEMENT QUOTA
2004-2005	25	05
2005-2006	25	05
2006-2007	48	12

❖ **Number of applications received during last two years for admission under Management Quota and number admitted.**

ACADEMIC YEAR	APPLICATION RECEIVED	ADMITTED
2004-2005	15	05
2005-2006	10	05
2006-2007	20	12

X. Admission Procedure

❖ **Mention the admission test being followed, name and address of the Test Agency and its URL (website).**

1. ICET conducted by APSCHE

❖ **Calendar for admission against management/vacant seats:**

As per APSICHE & Osmania University Norms.

XI. CRITERIA AND WEIGHTAGES FOR ADMISSION

❖ **Describe each criteria with its respective weightages i.e. Admission Test, marks in qualifying examination etc.**

CET Quota: As per ICET by APSICHE

Management Quota: 1) As per APSICHE & Osmania University a candidate having 45% in Degree Examination and he/she qualify ICET Test Conducted by APSICHE or 50% of marks in Degree Examination without Qualifying ICET Examination.

Mention the minimum level of acceptance, if any.

As per AICTE minimum requirements and Osmania University minimum requirements

❖ **Mention the cut-off levels of percentage & percentile scores of the candidates in the admission test for the last three years.**

YEAR	WITH ICET QUOTA	WITHOUT ICET QUOTA
2004-2005	73%	55%
2005-2006	74 %	54%
2006-2007	76 %	55%

❖ **Display marks scored in Test etc. and in aggregate for all candidates who were admitted.**

ICET QUOTA

S.NO	NAME OF THE CANDIDATE	PERCENTAGE OF MARKS IN ICET
1	MNVSV Krishna	76%
2	P.Jhansi	76%
3	J.Bala Krishna	74%
4	Ch.Chandra Sekhar	73%
5	C.Ranjit Reddy	71%
6	Jyothi Sharma	70%
7	Ch.Raghavender	70%
8	D.Raja	69%

9	P.Shashi Kumar Reddy	69%
10	V.Sanjeev	69%
11	Y.Srinath	68%
12	K.C.Sasidhar	68%
13	K.Thirumal	68%
14	N.Rajkumar	68%
15	V.Samatha	68%
16	K.Umameshwari	68%
17	M.Harish	68%
18	C.Ram Babu	68%
19	A.Venkateswar	68%
20	Lokendar Roop Reddy	68%
21	T.Ramkishore	67%
22	B.Thirupathi	67%
23	G.Sanjeev	66%
24	E.Narasimha Rao	66%
25	U.Radhika	65%
26	A.Vani	65%
27	T.charitha	65%
28	G.Sriidevi	65%
29	D.Manasa	64%
30	S.Sudha Lakshmi	63%
31	L.Sujatha	62%
32	B.Ramesh	68%
33	K.Shakeerbasha	57%
34	K.Chandra Kanth	56%
35	Z.Ramesh	56%
36	J.Rambabu	51%
37	D.Usha Rani	51%
38	Ch.Vikram	49%
39	G.Naveen	48%
40	V.Shiva Prasad	48%

41	D.Vinatha Rani	46%
42	S.Bhanu Priya	43%
43	B.Ashok Kumar	40%
44	B.Rani Kalyani	36%
45	A.Maharshi	35%
46	S.Swarnalatha	35%
47	P.Murali Krishna	55%
48	E.Prakash	54%

Management Quota

S.NO	NAME OF THE CANDIDATE	PERCENTAGE OF MARKS
1	M.L.Naresh	52
2	N.Mallikarjuna Swamy	45
3	T.Santosh Kumar	51
4	M.Mahesh Kumar	-
5	A.Krishna Priya	50
6	V.Vamshi	44
7	K.V.Ramana Reddy	-
8	S.Viswakanth Goud	51
9	R.V.Srinivas	36
10	P.K.Ramana	39
11	Y.Siva Prasad	39
12	T.Pavan Kumar	40

XII. APPLICATION FORM

- ❖ **Downloadable application form, with online submission possibilities.**

XIII. LIST OF APPLICANTS

- ❖ List of candidates whose applications have been received along with percentile/percentage score for each of the qualifying examination in separate categories for open seats. List of candidates who have applied along with percentage and percentile score for Management quota seats.

Management Quota

S.NO	NAME OF THE CANDIDATE	PERCENTAGE OF MARKS	Rank
1	M.L.Naresh	80	17110
2	A.G.Srinivas	53	77034
3	T.Santosh Kumar	72	15986
4	Santosh Anand	52	27152
5	A.Krishna Priya	67	23978
6	V.Vamshi	65	23511
7	K.V.Ramana Reddy	55	-
8	S.Viswakanth Goud	77	8962
9	N.Mallikarjuna Swamy	80	58854
10	P.K.Ramana	55	60398
11	Anjaneyulu	50	60000
12	Y.Siva Prasad	52	68672
13	A.Srinivas	58	-
14	T.Pavan Kumar	52	51758
15	B.Rajesh	53	
16	R.V.Srinivas	58	89223
17	V.Naresh Reddy	59	71000
18	M.Mahesh Kumar	72	-
19	Praveen Kumar	63	80000
20	Sangameshwar	51	28000

CET Quota

As per Osmania University norms.

XIV. RESULTS OF ADMISSION UNDER MANAGEMENT SEATS/VACANT SEATS

- ❖ **Composition of selection team for admission under Management Quota with the brief profiles of members (This information be made available in the public domain after the admission process is over)**

Composition of selection team for admission under Management Quota with the brief profiles:
Admission made as Post Graduate ICET Exam & as per APSICHE rules.

SELECTION TEAM:

1. President, RPES Society
2. Secretary, RPES Society
3. Director , Vivekananda School of PG Studies
4. HOD, Department of MCA Vivekananda School of PG Studies

- ❖ **Score of the individual candidates admitted arranged in order of merit.**

1	Msr.N.L.Naresh	80%	17110
2	Mr.N.Mallikarjunaswamy	80%	58854
3	Mr.S.Viswakanth Goud	77%	8962
4	Ms.M.Mahesh Kumar	72%	-
5	Ms.A.KrishnaPriya	67%	23978
6	Ms.V.Vamshi	65%	23511
7	Mr.Praveen Kumar	63%	80000
8	Mr.A.Srinivas	58%	-
9	MrR.V.Srinivas	58	89223
10	Mr.P.K.Ramana	55	60398
11	Mr.K.V.Ramana Reddy	55	-
12	Mr..Siva Prasad	52	68672
13	Mr.T.Pavan Kumar	52	51758
14	Mr.Sangameshwar	51	28000
15	Mr.Anjaneyulu	50	60000

- ❖ **List of candidates who have been offered admission.**

1	Mr.N.L.Naresh	80%
2	N.Mallikarjunaswamy	80%
3	Ms T.Santosh Kumar	72%
4	Mr Mahesh Kumar	72%
5	Ms.A.Krishna Priya	67
6	Mr.V.Vamshi	65
7	Mr.K.V.Ramanareddy	55
8	Mr..Viswakanth Goud	3.87
9	Mr.R.V.Srin ivas	58
10	Mr.P.K.Ramana	55
11	Mr.Y.Siva Prasad	52
12	Mr.T.Pabvan Kumar	52

- ❖ **Waiting list of the candidates in order of merit to be operative from the last date of joining of the first list candidates.**

NIL

- ❖ **List of the candidates who joined within the date, vacancy position in each category before operation of waiting list.**

NIL

XV. INFORMATION ON INFRASTRUCTURE AND OTHER RESOURCES AVAILABLE

LIBRARY:

- **Number of Library books / titles /Journals Available (Programme wise)**

S.No	Course(s)	Number of titles of the books	Number of volumes	Journals	
				National	International
1	MCA – Computer Science books	1784	3650	5	3
2	Maths books	56	153	1	---
3	Commerce books	130	362	2	---
4	Management books	1074	2530	24	6

- **List of Online National /international journals Subscribed.**

NIL

- **E-Library facilities**

NIL

LABORATORY:

For Each Laboratory

➤ List of Major Equipment / Facilities

LIST OF EQUIPMENTS - PG COMPUTER CENTRE

1	<p>AST Manhattan: (SCO UNIX) MODEL : V Series 5090- TOWER Type PROCESSOR : P6 – 90 MHz RAM : 64 MB : 4.1 GB SCSI CD ROM : 24X 32 bit NE 2000 LAN Adapter KEYBOARD & MOUSE : AST : 14 " SVGA COLOR</p>	1 Nos.
2	<p>HP SERVER: (Database Server) MODEL : Net Server E 45 (TOWER Type) PROCESSOR : Pentium II @ 266 MHz RAM : 64 MB : SCSI CONTOLLER HDD : 4.1 GB SCSI ROM : 48X X 100 / 1000 Mbps KEYBOARD & MOUSE : HP : 15 " COLOR</p>	1 No.
3	<p>INTEL : (Domain Controller & File Server) MAKE : INTEL 17 " COLOR HDD : 80GB @ 7200 RPM DRIVE:1.44 MB Mbps SILVER METALIC LINING SOFTWARE : Windows 2000 Server HEAD Phone with MIC</p>	2 Nos.
4	Multimedia Projector (LCD)	1 No.
5	LG CD Writer	1 No.
6	BENQ COMBO DRIVE CD - R/W/DVD-R	1 No.
7	LG CD Drives 52X	7 Nos.
8	Creative DVD Drive	1 No
9	DOT MATRIX PRINTER(132 Column)	5 Nos.

10	UMAX SCANNER	1 No.
11	10 KVA ON LINE UPS	2 Nos.
12	Air Conditioners (3 TR * 2 Unit)	4 Nos.
13	Air Conditioners (1.5 TR window)	3 Nos.
14	Stabilizer 30 KVA	1 No.

➤ **List of Experimental Setup**

NIL

COMPUTING FACILITIES:

➤ **Number and Configuration of Systems**

1	AST MANHATTAN SERVER: (SCO UNIX) PROCESSOR : P6 – 90MHz SUPPORT : SCSI CD ROM : 48X FDD : 1.44 MB MONITOR : 14 " COLOR	MODEL : V SERIES 5090 RAM : 64 MB HDD : 4.1 GB SCSI ENET : 10/100 Mbps KEYBOARD & MOUSE : AST	1 No.
2	HP SERVER: (Data Base Server) PROCESSOR : P II @ 266 MHz SUPPORT : SCSI CONTOLLER HDD : 4.1 GB SCSI ENET : 10/100 Mbps KEYBOARD & MOUSE : HP	MODEL : Net Server E45 RAM : 64 MB CD ROM : 48X FDD : 1.44 MB MONITOR : 15 " COLOR	1 No.
3	Domain Controller & File Server : PROCESSOR : P IV @ 2.26 GHz SUPPORT : IDE CD ROM : 52 X Domain Controller & File Server PROCESSOR : XEON 3.0 SUPPORT : IDE DVD WRITER: 8 X	MODEL : Intel RAM : 512 MB DDR HDD : 80 GB @ 7200 RPM ENET : 10/100 Mb`ps Model : Intel RAM : 1 GB HDD : 72 GB SCSI ENET : 100 Mbps	2 Nos 1 Nos
3	NODE : PROCESSOR : P IV @ 2.26 GHz SUPPORT : IDE ENET : 10/100 Mbps	MODEL : Intel RAM : 256 MB DDR HDD : 40 GB @ 7200 RPM	29 Nos

4	Node: PROCESSOR : P IV @ 1.6 GHz SUPPORT : IDE ENET : 10/100 Mbps	MODEL : Intel RAM : 256 MB DDR HDD : 40 GB @ 7200 RPM	15 Nos
5	NODE : PROCESSOR : INTEL @ 2.66 GHz SUPPORT : IDE ENET : 10/100 Mbps	MODEL : Intel RAM : 256 MB DDR HDD : 80 GB @ 7200 RPM	49Nos

➤ **Total Number of Systems Connected by LAN**

SEVENTY FIVE

➤ **Total Number of Systems Connected to WAN**

TWENTY TWO

➤ **Internet Bandwidth**

256 Kbps round the clock

➤ **Major Software Packages available**

Sl.No	SOFTWARE	QUANTITY
1.	SCO UNIX OPEN SERVER	1
2.	NOVELL NETWARE	1
3.	MS WINDOWS NT 4.0 SERVER	1
4	MS WINDOWS – 95 OEM	1
5	MS DOS 6.22	1
6.	MS VISUAL STUDIO 6.0	1
7.	MS-OFFICE 97 PRO. AE	1
8	MS FOXPRO VER 2.6 FOR DOS	1
9.	SOFTEK COBOL FOR DOS	1
10	TURBO – C	1

11	TURBO C++ FOR DOS	1
12	TURBO PASCAL	1
13	LOTUS 123 VER 4.0 DOS AE	1
14	WORDSTAR VER 7.0 FOR DOS	1
15	DBASE III PLUS	1
16	ORACLE WORKGROUP SERVER	1
17	DEVELOPER 2000	1
18.	ORACLE WEB DEVELOPER SUITE	1
19	IBM RATIONAL ROSE 2000 SUITE	1
20	NORTON ANTI VIRUS	1
21	OPERATING SYSTEM WINDOWS 2003,XP,2000	3

➤ **Special Purpose facilities available**

Games and Sports facilities

Indoor games – Table Tennis, Carrom, Chess

- Outdoor games – Basket ball, shuttle, Badminton, Ball
Badminton, Volleyball, Cricket, Kho-Kho,

Extra-Curricular Activities

- **Blood donating camp**
- **Youth day celebrations**
- **Industrial Tours**
- **Attending External Seminars**
- **Quiz**
- **Workshops**
- **Case studies**
- **Sui-Generis IT-Management Meet**

Soft Skill Development Facilities

- Personality Development Programs are conducted frequently.
- English Communication Lab.
- Student seminars and Workshops are arranged for the students.

Instructional Area for the existing programme(s)

Particulars	Number of rooms		Carpet area of each room	
	Requirement as per norms	Available in the institution	Requirement as per norms	Available in the Institution (Sq.M)
Class Rooms	3	3	65-70 for 30 students	73- Two Nos 65 – One No
Tutorial Hall		2	36	38 – Two Nos
Drawing Hall (*)	Not Specified	----	Not Specified	150
Computer Centre	1	1	150 for 40 terminals and printers	266
Library	1	1	100	876
Laboratories & workshops	NIL	NIL	NIL	NIL
Total	5	7	---	1364

Central examination Facility, Number of rooms and capacity of each

Particulars	Available in the institution	Available in the Institution (Sq.M)
Class Rooms	3	73 - Two Nos 65 – One No

Teaching-Learning Process

Apart from conventional lecturing, advanced teaching aids like LCD and OHP, Multimedia Projector are used to impart the knowledge of the students. Various activities like seminar, group discussion, debate and quiz competitions are conducted. Internet is made available for free of cost to the students and this is also used for teaching- learning process. Computers are provided to the classrooms for the use of students and additional hard disks are provided for live installations and practicals.

- **Curricula and syllabi for each of the Programmes as approved by the University.**

Visit :

- **Academic Calendar of the University**

Visit :

- **Academic Time Table**

TIME-TABLE **MCA YEAR-I SEMESTER-II**

	09.30 AM TO 10.30 AM	10.30 AM TO 11.30 AM	11.30 AM TO 12.30 PM	12.30 PM TO 01.00 PM	01.00 AM TO 02.00 AM	02.00 PM TO 03.00 PM
MON	CGT	DSC++	AFM	LUNCH	COAL	BDP
TUE	CGT	BDP LAB	AFM		COAL	Student Activity
WED	DSC++	COAL	BDP		DSC++ LAB	CGT
THU	BDP	DSC++	AFM		CGT	Student Activity
FRI	DSC++ LAB	DSC++ LAB	AFM		BDP LAB	Student Activity
SAT	DSC++	BDP LAB	COAL		BDP	Student Activity

TIME-TABLE
MCA YEAR-II SEMESTER-II

	09.30 AM TO 10.30 AM	10.30 AM TO 11.30 AM	11.30 AM TO 12.30 PM	12.30 PM TO 01.00 PM	01.00 AM TO 02.00 AM	02.00 PM TO 03.00 PM
MON	WP (KS)	SWE (IP)	DAA (MKK)	LUNCH	DS (MJL)	NWP (GS)
TUE	WP (KS)	SWE (IP)	DAA (MKK)		Student Activity	DS (MJL)
WED	WP (KS)	SWE (IP)	NWP (GS)		NWP LAB (GS)	DS (MJL)
THU	NWP LAB (GS)	NWP LAB (GS)	DS (MJL)		SWE (IP)	DAA (MKK)
FRI	WP (KS)	NWP (GS)	Student Activity		Student Activity	DAA (MKK)
SAT	WP LAB (KS)	WP LAB (KS)	WP LAB (KS)		NWP (GS)	Student Activity

TIME-TABLE
MCA YEAR-III SEMESTER-II

	09.30 AM TO 10.30 AM	10.30 AM TO 11.30 AM	11.30 AM TO 12.30 PM	12.30 PM TO 01.00 PM	01.00 AM TO 02.00 AM	02.00 PM TO 03.00 PM	03.00 PM TO 04.00 PM
MON				LUNCH			
TUE							
WED							
THU							
FRI	MC	NS	NS		MC	NS	NS
SAT	MC	MC	SRT		SRT	SRT	SRT

➤ **Teaching Load of each Faculty**

S.No	Name of the Faculty	Teaching Load (Hours)
1	Ms.K.Srikala	16
2	Mr.M.Kiran Kumar	16
3	Mr.Saini Srinivass	16
4	Ms.G.Indira Priyadarshini	12
5	Ms.M.Jaya Lakshmi	12
6	Mr.P.Noor Basha	12
7	Mr.A.Vidyananad	16
8	Ms.G.Sirisha	08
9	Ms.Ritu Agarwal	04
10	Ms.Jasvinder Kaur	04
11	Ms.Florance Diana	08
12	Ms.A.Madhavilatha	04

➤ **Internal Continuous Evaluation System and Place**

Students are continuously evaluated by internal assessment marks for each subject. The basis of evaluation is given below:

S.No.	Evaluation	Marks
1	Assignment	5
2	Seminar	5
3	Internal Test	5
4	Pre-final Exam	5
5	Consistent Class Performance	5
6	Total	25

➤ **Students Assessment of Faculty , System in Place**

At the end of every semester, each staff is assessed by the students as per the ISO standards.

The students are given a feedback form in which they have to assess the staff in the following factors:

Communication skill, Subject knowledge, Capability to clear doubts, Class controlling capacity and Encourage the students to ask questions. The feedback is analyzed by the staff and reported to the Head of the Department.